

# *Lot 223 Autumn Woods*

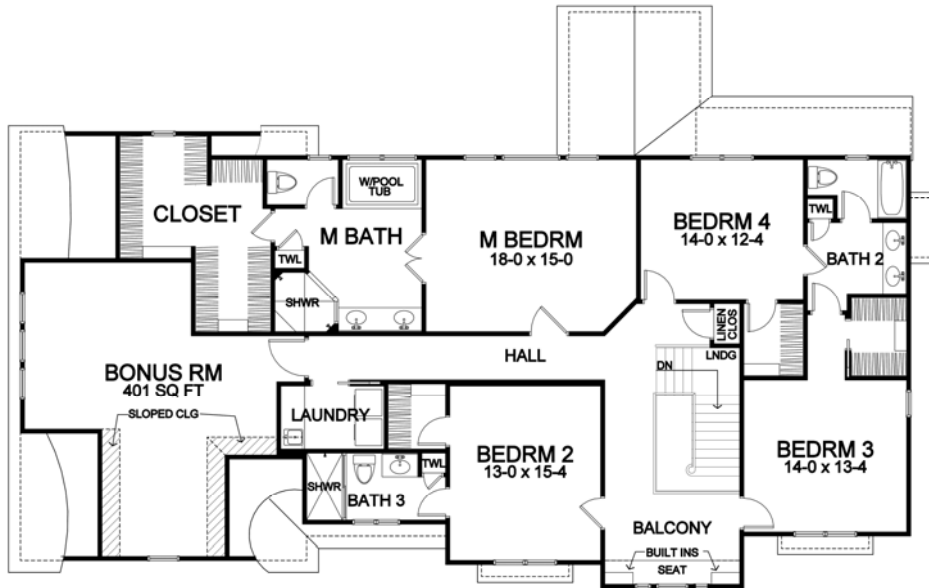

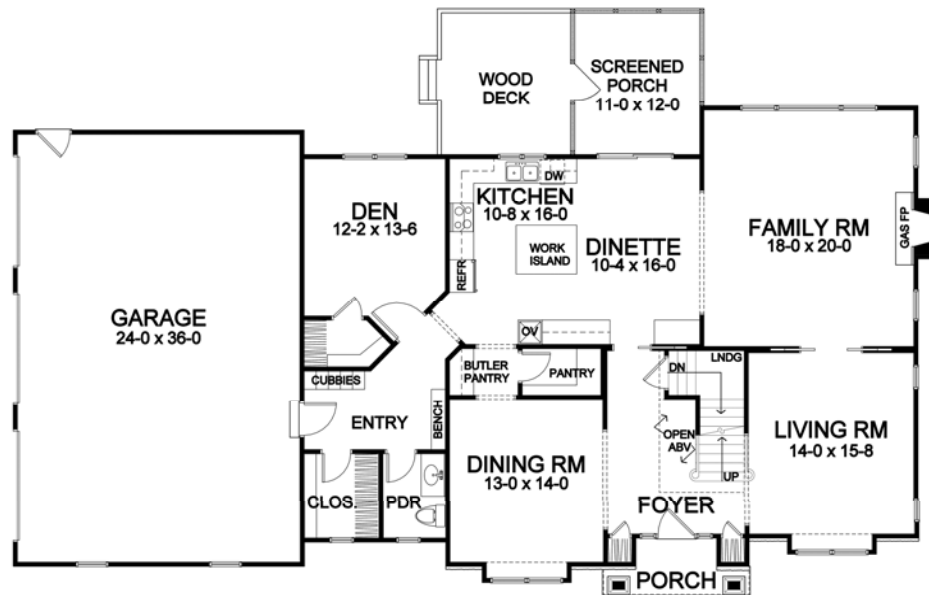

Second Floor



First Floor

Dimensions shown are approximate and not final. All dimensions are subject to change prior to or during construction  
 © Copyright 2003 Patrick J. Morabito, AIA Architect. These drawings may not be reproduced in any form without written permission from Patrick J. Morabito, AIA Architect and Woodstone Custom Homes, Inc.



**50 Turning Leaf Drive (Lot 223)  
 Plan Specifications**

- Square Footage:
 

First Floor	1,753
Second Floor	<u>2,253</u>
Total	4,006
- Three-Car Side-Load Garage
- Stone, Shake, and Shutters Accent Front
- Unfinished Walk-Out Basement
- Second Floor Bonus/Media Room
- Four Bedrooms; 3-1/2 Bathrooms
- First Floor Den: Rear Screened Porch
- Second Floor Laundry Room
- Formal Dining Room and Living Room
- Large Family Room with Gas Fireplace
- Wood-Mode Cabinetry, Granite Kitchen Counters, Walk-In and Butlers Pantries
- Hardwood Floors in Foyer, Dining Room, Living Room, Kitchen/Dinette, and Pantry
- Tile Floors in Baths, Entry, and Laundry
- Crown Moldings in Dining Room, Living Room, Foyer, and Upper Hall
- Whirlpool Tub in Master Bath
- Security System; Asphalt Driveway and Professional Landscaping
- NY State Energy Star Labeled Home



**585-586-0953**